EXECUTIVE OFFICES

INTERMOUNTAIN GAS COMPANY

555 SOUTH COLE ROAD • P.O. BOX 7608 • BOISE, IDAHO 83707 • (208) 377-6000 • FAX: 377-6097

RECEIVED

2010 APR 26 AM 8:48

IDAHO PUBLIC
UTILITIES COMMISSION

April 23, 2010

Jean Jewell
Idaho Public Utilities Commission
472 W. Washington St.
P. O. Box 83720
Boise, ID 83720-0074

RE: Idaho Public Utilities Commission Order No. 30913 (Case No. INT-G-09-02)

Dear Jean:

Pursuant to Idaho Public Utilities Commission Order No. 30913, attached are the original and seven (7) copies of Intermountain Gas Company's Summary of Deferred Gas Cost Balances for February 2010.

Please acknowledge receipt of this filing by returning a stamped copy of this letter for our Company files.

If you have any questions regarding the attached, please contact me at 377-6168.

Very truly yours,

Katherine J Barnard

Katherine Barnard
Director
Gas Supply & Regulatory Affairs

KB/sc

cc: Dennis Haider
Frank Morehouse

INTERMOUNTAIN GAS COMPANY
SUMMARY OF DEFERRED GAS COST BALANCES
For the Month Ending February 28, 2010

	Balance on Sept. 30, 2009 Approved for Amortization	Amortized Oct. 1, 2009 through January 2010	Balance as of January 2010	Amortized in February 2010	Balance February 28, 2010
	(1)	(2)	(3) (1 + 2)	(2)	(3) (1 + 2)
DEFERRED GAS COSTS INCLUDED IN INT-G-09-02					
COMMODITY COSTS (VARIABLE)	$ (13,555,938.41)	$ 7,567,132.02	$ (5,988,806.39)	$ 1,680,705.54	$ (4,308,100.85)
TRANSPORTATION RELATED COSTS (FIXED)	(741,556.64)	391,452.98	(350,103.66)	96,857.15	(253,246.51)
TOTAL DEFERRED GAS COSTS INCLUDED IN INT-G-09-02	$ (14,297,495.05)	$ 7,958,585.00	$ (6,338,910.05)	$ 1,777,562.69	$ (4,561,347.36)

	Balance on Sept. 30, 2009 Not Currently Being Amortized	Accrued Oct. 1, 2009 through January 2010	Balance as of January 2010	Accrued in February 2010	Balance February 28, 2010
	(1)	(2)	(3) (1 + 2)	(2)	(3) (1 + 2)
ACCRUED DEFERRED GAS COSTS					
COMMODITY COSTS (VARIABLE)	$ (1,733,930.24)	$ (7,660,285.53)	$ (9,394,215.77)	$ 406,687.28	$ (8,987,528.49)
TRANSPORTATION RELATED COSTS (FIXED)	1,071,323.05	(10,339,367.05)	(9,268,044.00)	(1,606,493.93)	(10,874,537.93)
TOTAL ACCRUED DEFERRED GAS COSTS	$ (662,607.19)	$ (17,999,652.58)	$ (18,662,259.77)	$ (1,199,806.65)	$ (19,862,066.42)
TOTAL DEFERRAL AMOUNTS	$ (14,960,102.24)	$ (10,041,067.58)	$ (25,001,169.82)	$ 577,756.04	$ (24,423,413.78)

Intermountain Gas Company PGA Deferral Account
Status as of 2/28/2010

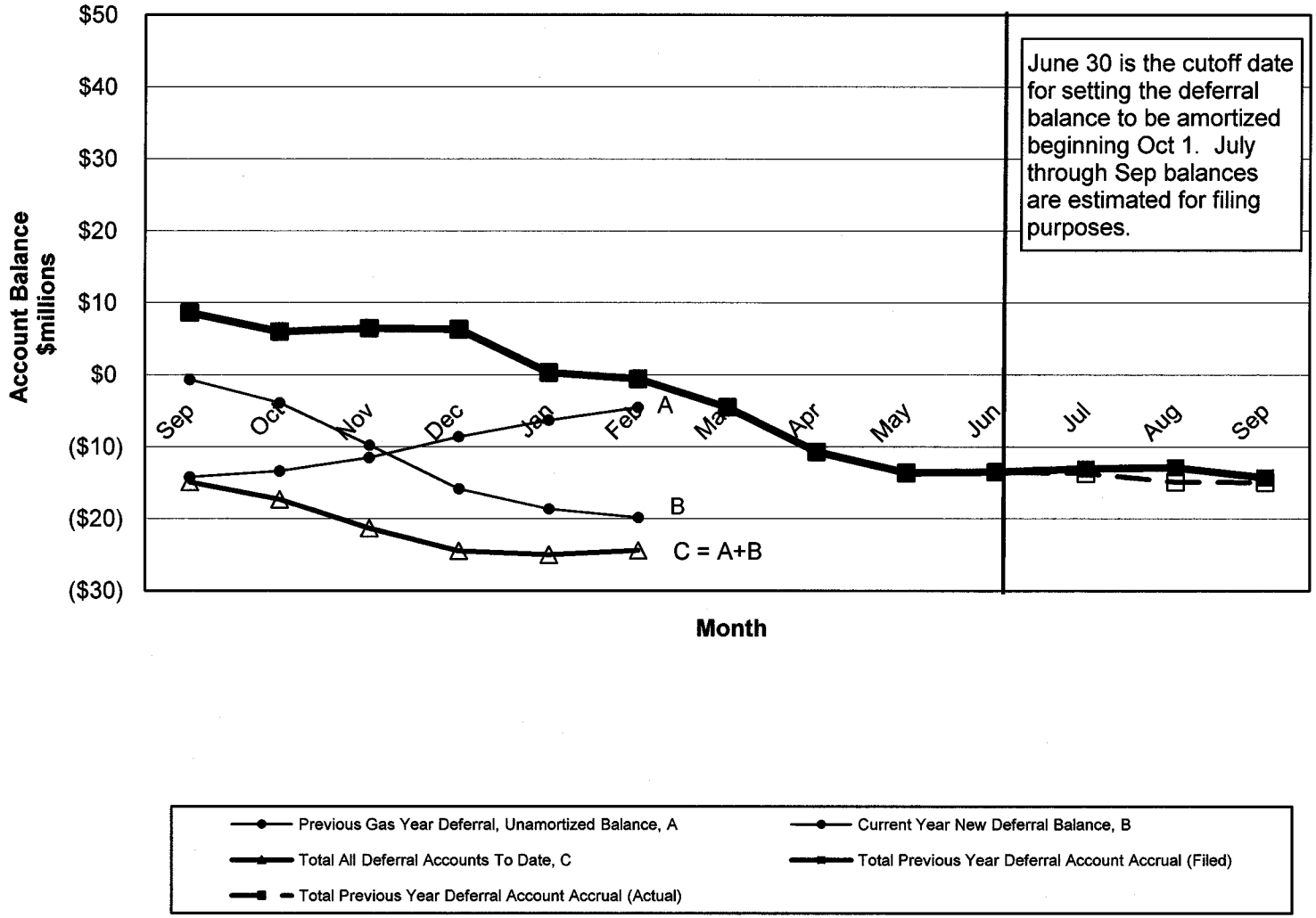

1	2	3	4	5	6	7	8	9	10	11	12	13	14	15
ACCT. #	DESCRIPTION	Sep-08	Actual Oct-09	Actual Nov-09	Actual Dec-09	Actual Jan-10	Actual Feb-10	Forecast Mar-10	Forecast Apr-10	Forecast May-10	Forecast Jun-10	Forecast Jul-10	Forecast Aug-10	Forecast Sep-10
DEFERRED GAS COSTS INCLUDED IN INT-G-09-02														
1910.201	Variable Deferred Gas Costs (Case No. INT-G-09-02)	$ (12,659,176.45)	$ (12,659,176.45)	$ (12,659,176.45)	$ (12,659,176.45)	$ (12,659,176.45)	$ (12,659,176.45)	$ (12,659,176.45)	$ (12,659,176.45)	$ (12,659,176.45)	$ (12,659,176.45)	$ (12,659,176.45)	$ (12,659,176.45)	$ (12,659,176.45)
1910.202	Amortization of 1910-2010	156,242.02	836,554.71	2,487,968.45	5,068,032.92	7,116,631.89	8,694,772.20	10,093,064.92	11,064,325.95	11,675,097.52	12,073,164.32	12,404,775.61	12,762,947.65	13,241,162.48
1910.212	L&U GAS DEFERRAL	(896,761.96)	(896,761.96)	(896,761.96)	(896,761.96)	(896,761.96)	(896,761.96)	(896,761.96)	(896,761.96)	(896,761.96)	(896,761.96)	(896,761.96)	(896,761.96)	(896,761.96)
1910.2130-2140	Amortization of 1910-2120	9,295.09	56,858.57	162,683.98	320,089.88	450,500.13	553,065.36	646,993.51	717,924.94	767,352.46	805,832.17	839,026.62	874,492.98	916,791.96
COMMODITY COSTS (VARIABLE)		(13,390,401.30)	(12,662,525.13)	(10,905,285.98)	(8,167,815.61)	(5,988,806.39)	(4,308,100.85)	(2,815,879.98)	(1,773,687.52)	(1,113,488.43)	(676,941.92)	(312,136.18)	81,502.22	602,016.03
1910.205	Net Cumulative Fixed Deferred Gas Costs (Case No. INT-G-09-02)	(741,556.64)	(741,556.64)	(741,556.64)	(741,556.64)	(741,556.64)	(741,556.64)	(741,556.64)	(741,556.64)	(741,556.64)	(741,556.64)	(741,556.64)	(741,556.64)	(741,556.64)
1910.2060 - 2090	Amortization of 1910-2050	(108,930.36)	1,684.68	109,706.76	269,226.75	391,452.98	488,310.13	572,521.94	626,021.26	657,853.15	675,064.04	685,651.82	695,650.26	710,824.34
TRANSPORTATION RELATED COSTS (FIXED)		(850,487.00)	(739,871.96)	(631,849.88)	(472,329.89)	(350,103.66)	(253,246.51)	(169,034.70)	(115,535.38)	(83,703.49)	(66,492.60)	(55,904.82)	(45,906.38)	(30,732.30)
TOTAL DEFERRED GAS COSTS INCLUDED IN INT-G-09-02		$ (14,240,888.30)	$ (13,402,397.09)	$ (11,537,135.86)	$ (8,640,145.50)	$ (6,338,910.05)	$ (4,561,347.36)	$ (2,984,914.68)	$ (1,889,222.90)	$ (1,197,191.92)	$ (743,434.52)	$ (368,041.00)	$ 35,595.84	$ 571,283.73
ACCRUED DEFERRED GAS COSTS														
1910.21	STORAGE HEDGE DEFERRAL	$ -	$ -	$ -	$ -	$ -	$ -	$ -	$ -	$ -	$ -	$ -	$ -	$ -
1910.215	L&U GAS DEFERRAL - CURRENT YEAR	$ 326.55	$ (90,655.47)	$ (175,843.57)	$ (313,224.14)	$ (462,891.34)	$ (577,130.62)	$ (675,356.93)	$ (752,893.72)	$ (809,593.28)	$ (856,911.32)	$ (898,215.75)	$ (942,128.42)	$ (992,563.81)
1910.218	GAS COSTS FROM PRODUCERS/SUPPLIERS	(1,900,850.40)	(5,400,350.90)	(9,177,101.80)	(9,469,614.58)	(8,932,002.58)	(8,410,987.44)	(6,112,329.29)	(8,827,363.75)	(10,653,007.81)	(11,739,474.37)	(12,514,648.91)	(13,276,302.03)	(14,236,353.39)
1910.224	DAILY GAS EXCESS SALES	0.00	0.00	0.00	0.00	0.00	0.00	0.00	0.00	0.00	0.00	0.00	0.00	0.00
1910.234	INTEREST ON VARIABLE ACCOUNTS	965.78	858.41	760.00	636.21	511.22	404.17	(25.35)	(413.05)	(858.22)	(1,340.48)	(1,844.82)	(2,365.69)	(2,903.76)
1910.2360,2420	L&U INTEREST AMOUNT	90.72	108.19	127.30	147.06	166.93	185.40	148.49	111.35	73.93	36.19	(1.89)	(40.30)	(79.04)
COMMODITY COSTS (VARIABLE)		(1,899,467.35)	(5,490,039.77)	(9,352,058.07)	(9,782,055.45)	(9,394,215.77)	(8,987,528.49)	(6,787,563.08)	(9,580,559.17)	(11,463,385.38)	(12,597,689.98)	(13,414,711.37)	(14,220,836.44)	(15,231,900.00)
1910.22	FIXED COST COLLECTION DEFERRAL	1,467,171.14	1,956,167.97	(414,661.73)	(7,108,994.65)	(11,244,099.75)	(12,089,823.12)	(12,634,945.55)	(12,130,860.72)	(11,326,156.68)	(8,306,547.58)	(4,872,948.85)	(1,559,612.76)	1,104,755.32
1910.221	T-4 EXIT FEE ADJUSTMENT	0.00	0.00	0.00	0.00	0.00	0.00	0.00	0.00	0.00	0.00	0.00	0.00	0.00
1910.226	STATOIL REVENUE DEFERRAL	0.00	0.00	0.00	0.00	0.00	0.00	0.00	0.00	0.00	0.00	0.00	0.00	0.00
1910.232	CAPACITY RELEASE & CAPACITY PURCHASE	0.00	0.00	0.00	351,042.93	(215,885.59)	(344,639.55)	(514,502.55)	(678,886.55)	(848,749.55)	(1,013,133.55)	(1,290,651.73)	(1,712,827.80)	(2,124,085.75)
1910.253	MARKET SEGMENTATION--BOI CAS, CAS NAT	(194,218.72)	(745,751.33)	(1,157,649.11)	(1,612,814.32)	(1,070,274.79)	(2,435,739.81)	(2,861,980.87)	(3,274,472.21)	(3,700,713.27)	(4,113,204.61)	(4,429,000.49)	(4,600,138.47)	(4,765,755.87)
1910.2540 - 2550	Amortization of 1910-2530	(93,097.67)	340,549.07	1,108,427.32	2,309,533.88	3,261,913.49	3,995,453.67	4,645,013.21	5,095,263.99	5,377,303.83	5,559,391.23	5,710,641.35	5,874,477.85	6,093,723.86
1910.243	INTEREST ON FIXED ACCOUNTS	398.66	410.26	414.73	372.65	302.64	210.88	(233.94)	(681.05)	(1,110.80)	(1,478.24)	(1,733.35)	(1,870.95)	(1,904.74)
TRANSPORTATION RELATED COSTS (FIXED)		1,180,253.41	1,551,375.97	(463,468.79)	(6,060,859.51)	(9,268,044.00)	(10,874,537.93)	(11,366,649.70)	(10,989,636.54)	(10,499,426.47)	(7,874,972.75)	(4,883,693.07)	(1,999,972.13)	306,732.82
TOTAL ACCRUED DEFERRED GAS COSTS		$ (719,213.94)	$ (3,938,663.80)	$ (9,815,526.86)	$ (15,842,914.96)	$ (18,662,259.77)	$ (19,862,066.42)	$ (18,154,212.78)	$ (20,570,195.71)	$ (21,962,811.85)	$ (20,472,662.73)	$ (18,298,404.44)	$ (16,220,808.57)	$ (14,925,167.18)
TOTAL DEFERRAL AMOUNTS		$ (14,960,102.24)	$ (17,341,060.89)	$ (21,352,662.72)	$ (24,483,060.46)	$ (25,001,169.82)	$ (24,423,413.78)	$ (21,139,127.46)	$ (22,459,418.61)	$ (23,160,003.77)	$ (21,216,097.25)	$ (18,666,445.44)	$ (16,185,212.73)	$ (14,353,883.45)

Chart Data	Sep	Oct	Nov	Dec	Jan	Feb	Mar	Apr	May	Jun	Jul	Aug	Sep
Previous Gas Year Deferral, Unamortized Balance, A	(14.24)	(13.40)	(11.54)	(8.64)	(6.34)	(4.56)							
Current Year New Deferral Balance, B	(0.72)	(3.94)	(9.82)	(15.84)	(18.66)	(19.86)							
Total All Deferral Accounts To Date, C	(14.96)	(17.34)	(21.35)	(24.48)	(25.00)	(24.42)							
Total Previous Year Deferral Account Accrual (Filed)	8.58	5.96	6.44	6.32	0.29	(0.58)	(4.54)	(10.70)	(13.63)	(13.51)	(13.08)	(12.89)	(14.30)
Total Previous Year Deferral Account Accrual (Actual)	8.58	5.96	6.44	6.32	0.29	(0.58)	(4.54)	(10.70)	(13.63)	(13.51)	(13.72)	(14.90)	(14.96)