EXECUTIVE OFFICES

INTERMOUNTAIN GAS COMPANY

555 SOUTH COLE ROAD • P.O. BOX 7608 • BOISE, IDAHO 83707 • (208) 377-6000 • FAX: 377-6097

October 13, 2014

RECEIVED
2014 OCT 14 PM 4:02
IDAHO PUBLIC
UTILITIES COMMISSION

Jean Jewell
Idaho Public Utilities Commission
472 W. Washington St.
P. O. Box 83720
Boise, ID 83720-0074

RE: Case No. INT-G-13-05

Dear Jean:

Attached are the original and seven (7) copies of Intermountain Gas Company's Summary of Deferred Gas Cost Balances for August, 2014.

Please acknowledge receipt of this filing by returning a stamped copy of this letter for our Company files.

If you should have any comments or questions regarding the attached, please contact me at (208) 377-6168.

Sincerely,

Michael P. McGrath
Director – Regulatory Affairs
Intermountain Gas Company

Enclosure

cc: Scott Madison

INTERMOUNTAIN GAS COMPANY
SUMMARY OF DEFERRED GAS COST BALANCES
For the Month Ending August 31, 2014

	Balance on Sept. 30, 2013 Approved for Amortization	Amortized Oct. 1, 2013 through July 31, 2014	Balance as of July 31, 2014	Amortized in August 2014	Balance August 31, 2014
	(1)	(2)	(3) (1 + 2)	(4)	(5) (3 + 4)
DEFERRED GAS COSTS INCLUDED IN INT-G-13-05					
COMMODITY COSTS (VARIABLE)	$ 2,659,116.40	$ (2,589,992.04)	$ 69,124.36	$ (52,606.11)	$ 16,518.25
TRANSPORTATION RELATED COSTS (FIXED)	(8,813,352.86)	8,486,747.58	(326,605.28)	201,386.30	(125,218.98)
TOTAL DEFERRED GAS COSTS INCLUDED IN INT-G-13-05	$ (6,154,236.46)	$ 5,896,755.54	$ (257,480.92)	$ 148,780.19	$ (108,700.73)

	Balance on Sept. 30, 2013 Not Currently Being Amortized	Accrued Oct. 1, 2013 through July 31, 2014	Balance as of July 31, 2014	Accrued in August 2014	Balance August 31, 2014
	(1)	(2)	(3) (1 + 2)	(4)	(5) (3 + 4)
ACCRUED DEFERRED GAS COSTS					
COMMODITY COSTS (VARIABLE)	$ 735,894.86	$ 5,677,582.12	$ 6,413,476.98	$ (1,379,030.46)	$ 5,034,446.52
TRANSPORTATION RELATED COSTS (FIXED)	(737,618.84)	(17,763,483.30)	(18,501,102.14)	3,240,147.20	(15,260,954.94)
TOTAL ACCRUED DEFERRED GAS COSTS	$ (1,723.98)	$ (12,085,901.18)	$ (12,087,625.16)	$ 1,861,116.74	$ (10,226,508.42)
TOTAL DEFERRAL AMOUNTS	$ (6,155,960.44)	$ (6,189,145.64)	$ (12,345,106.08)	$ 2,009,896.93	$ (10,335,209.15)

Intermountain Gas Company PGA Deferral Account
Status as of 8/31/14

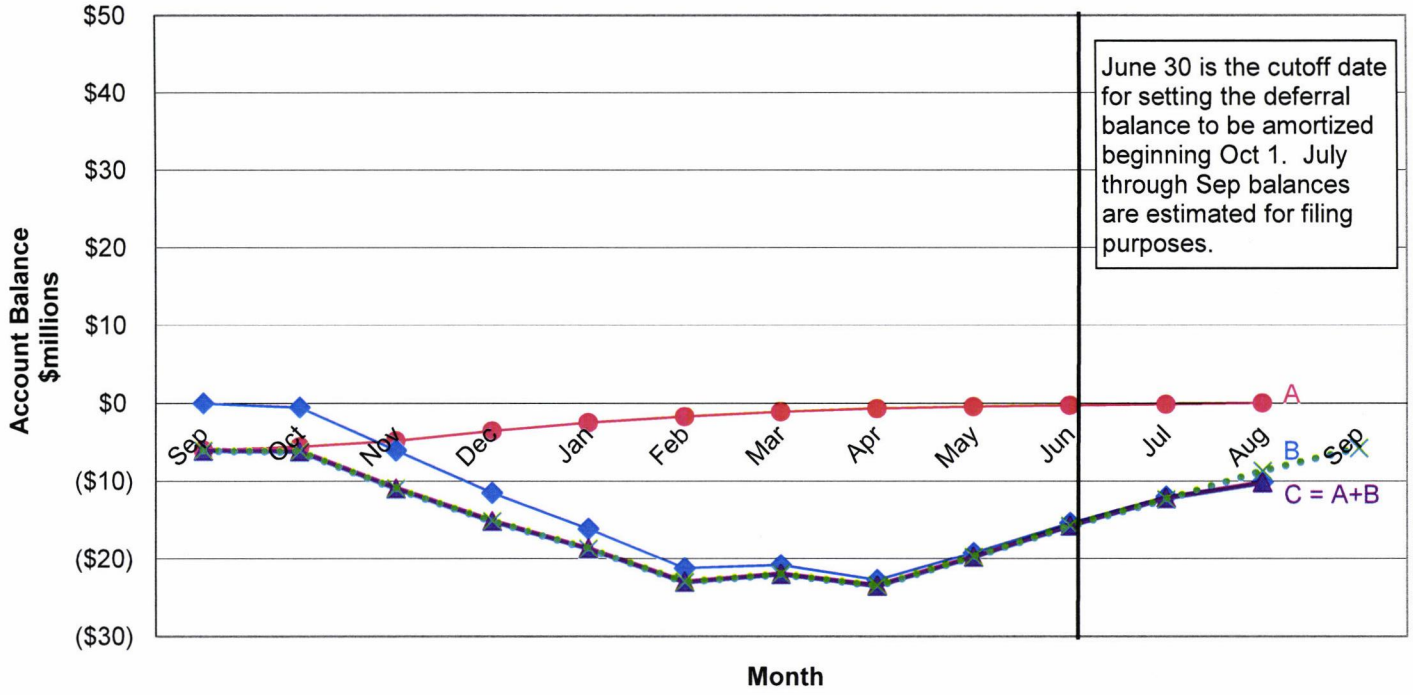

Previous Gas Year Deferral, Unamortized Balance, (A)
Current Year New Deferral Balance, (B)
Total All Deferral Accounts To Date, (C)
INT-G-14-01 Filed Balance