RECEIVED ☒
FILED ☐

2004 MAR -3 PM 1:54

IDAHO PUBLIC
UTILITIES COMMISSION

Syringa NETWORKS

LIGHTING IDAHO

Syringa Networks, LLC
3795 S. Development Ave., Suite 100
Boise, ID 83715
Phone: 208.229.6100
Fax: 208.229.6110

March 3, 2004

Doug Cooley
Idaho Public Utilities Commission
472 W. Washington
P.O. Box 83720
Boise, ID 83720-0074

Dear Doug,

SZ9-T-04-01

RE: SYRINGA NETWORKS, LLC – 2003 BROADBAND INVESTMENTS

Syringa Networks, LLC would like to formally submit a summary of the investments made in 2003. The total investments made by Syringa Networks, LLC for 2003 amounted to $13,644,788 and the related three percent broadband investment tax credit amounts to $409,344.

This summary identifies the following:

(a) All equipment acquired between 2001 – 2003.
(b) All fiber routes completed and operational as of December 31, 2003 and their related mileage
(c) All costs incurred identified by direct costs, engineering costs and allocations.
(d) The broadband investment tax credit approved by the ID PUC for 2001 and 2002.
(e) Related footnotes and other detail information as requested by the ID PUC.

Please contact me if you have any questions or concerns at 208-229-6103.

Sincerely,

Bachchi Samahon-Oumar
Financial Controller
Syringa Networks, LLC

SYRINGA NETWORKS, LLC

IDAHO BROADBAND INVESTMENT TAX CREDIT

TOTAL INVESTMENTS IN THE FIBER OPTIC NETWORK
JANUARY 1, 2003 - DECEMBER 31, 2003

DESCRIPTION OF INVESTMENT		INVESTMENTS 2001	2002	2003	Total	APPROVED 2001 & 2002	PENDING 2003	COSTS BREAKDOWN Direct	Engineering	Allocations	Total
Siemens - Digital Switch		0	1,305,772	55,688	1,361,460	(1,305,772)	55,688	1,105,189	171,543	84,728	1,361,460
Nortel - ATM Switch		0	618,920	60,104	679,024	(618,920)	60,104	603,437	50,671	24,916	679,024
Zhones - DACS		0	89,550	1,848	91,398	(89,550)	1,848	75,982	9,521	5,895	91,398
Fujitsu - SONET OC-48 Multiplexers		0	887,899	79,188	967,087	(887,899)	79,188	729,631	158,949	78,507	967,087
Movaz - Dense Wave Divisional Multiplexers		0	383,281	130,064	513,345	(383,281)	130,064	437,966	40,922	34,457	513,345
Tekelec - STP		200,000	469,123	35,099	704,222	(669,123)	35,099	565,139	93,790	45,293	704,222
Power Board		1,895	464,175	12,932	479,002	(466,070)	12,932	423,904	23,336	31,762	479,002
Power Generator		0	55,989	550	56,539	(55,989)	550	44,270	8,657	3,612	56,539
Power Batteries		0	83,974	3,761	87,735	(83,974)	3,761	71,321	10,967	5,447	87,735
Misc Boise CO Equipment	(a)	0	0	449,632	449,632	0	449,632	428,464	11,391	9,776	449,632
IP Services Equipment in Idaho Falls		0	0	95,042	95,042	0	95,042	95,042	0	0	95,042
Hagerman Hut (Electronics/Engineering & Other Costs)	(b)	0	0	130,673	130,673	0	130,673	101,018	5,237	24,418	130,673
Hailey Hut (Electronics/Engineering & Other Costs)	(c)	0	0	186,486	186,486	0	186,486	171,551	8,848	6,087	186,486
Caldwell Hut (Electronics/Engineering & Other Costs)	(d)	0	0	83,893	83,893	0	83,893	65,040	6,306	12,547	83,893
Emmett Hut (Electronics/Engineering & Other Costs)	(e)	0	0	70,197	70,197	0	70,197	46,315	19,801	4,081	70,197
Idaho State Police - Work Order #113	(f)	0	0	130,129	130,129	0	130,129	96,243	20,850	13,036	130,129
FIBER OPTIC ROUTES											
Bliss to Burley - Work Order #101 - 88.27 Miles		0	5,915,099	53,686	5,968,785	(5,915,099)	53,686	5,014,162	536,090	418,533	5,968,785
Bliss to Boise - Work Order #102 - 94.93 Miles		0	5,378,130	53,692	5,431,822	(5,378,130)	53,692	4,857,469	144,679	429,674	5,431,822
Boise to Caldwell - Work Order #103 - 28.55 Miles		0	0	2,190,407	2,190,407	0	2,190,407	1,837,670	278,161	74,575	2,190,407
Caldwell to Fruitland - Work Order #104 - 25.18 Miles		0	0	636,843	636,843	0	636,843	486,963	83,882	65,998	636,843
Fruitland to Weiser - Work Order #105 - 17.88 Miles		0	0	687,638	687,638	0	687,638	487,298	157,361	42,979	687,638
Emmett to Eagle - Work Order #107 - 31.07 Miles		0	0	1,421,737	1,421,737	0	1,421,737	1,125,353	248,305	48,079	1,421,737
Dubois to Parker - Work Order #108 - 45.95 Miles		0	0	1,788,831	1,788,831	0	1,788,831	1,535,859	166,789	86,182	1,788,831
Mud Lake to Howe - Work Order #109 - 22.41 Miles		0	0	862,965	862,965	0	862,965	750,239	82,462	30,264	862,965
Galena to Ketchum - Work Order #110 - 26.81 Miles		0	0	1,827,341	1,827,341	0	1,827,341	1,351,951	418,511	56,879	1,827,341
Ketchum to Timmerman Hill - Work Order #111 - 30.22 Miles		0	0	1,418,752	1,418,752	0	1,418,752	1,010,090	299,221	109,441	1,418,752
Timmerman Hill to Fairfield - Work Order #112 - 34.79 Miles		0	0	1,177,610	1,177,610	0	1,177,610	961,740	97,361	118,509	1,177,610
		201,895	15,651,912	13,644,788	29,498,595	(15,853,807)	13,644,788	24,479,305	3,153,612	1,865,676	29,498,593
Broadband Credit approved for 2001 & 2002		6,057	469,557	0	475,614						
Broadband Credit pending for 2003		0	0	409,344	409,344						
Total Broadband Investment Tax Credit 2001-2003 =					884,958						

(a) Misc Boise CO Equipment contains the following assets:

Movaz DWDM Equipment	113,696
SONET Tester	72,435
Fujitsu 4300 Multiplexer	70,417

Syringa NETWORKS

FINAL

SYRINGA NETWORKS, LLC

IDAHO BROADBAND INVESTMENT TAX CREDIT

TOTAL INVESTMENTS IN THE FIBER OPTIC NETWORK
JANUARY 1, 2003 - DECEMBER 31, 2003

SS7 Tester	69,654
Fujitsu 4300 Multiplexer, purchased from Fremont	30,916
Cisco - 7206 Modular Router	20,063
Global Positioning System	10,529
Fiber Terminations	9,533
Power Products	7,991
Renegade of Idaho	5,734
Receptacles in Data Racks	5,618
PBX NBX Digital Line Card	4,756
Network Processing Engine	3,158
Manage Fiber Switch & Module	1,402
Ethernet Switch	1,371
Port Modules	1,192
	428,464
Engineering Costs	11,391
Allocations & Other	9,776
	449,632

	Building	DWDM Equipment	SONET Equipment	SWITCH Equipment	Engineering	Other Allocations	TOTAL
(b) Hagerman Hut	0	43,730	57,288	0	5,237	24,418	130,673
(c) Hailey Hut	0	79,887	82,985	8,679	8,848	6,087	186,486
(d) Caldwell Hut	0	0	65,040	0	6,306	12,547	83,893
(e) Emmett Hut	0	0	46,315	0	19,801	4,081	70,197
	0	123,617	251,628	8,679	40,192	47,134	471,250

(f) Idaho State Police (ISP) - Work Order #113

Syringa Networks, LLC has established fiber connectivity with the State of Idaho. We connect with the State of Idaho's network at its hub located in the Idaho State Police (ISP) facilities in Meridian. The facilities are used to connect the Idaho Transportation Department (ITD) & IDANET to Syringa's broadband network. The connections from the ISP computer room go to the rural county courthouses and other state agencies.

	Fiber	SONET Equipment	Power	Engineering	Other Allocations	TOTAL
Renegade of Idaho	53,417	0	0	0	0	53,417
Fujitsu	0	36,831	0	0	0	36,831
Power Product Services	0	0	5,995	0	0	5,995
Engineering	0	0	0	20,850	0	20,850
Other Allocations	0	0	0	0	13,036	13,036
	53,417	36,831	5,995	20,850	13,036	130,129

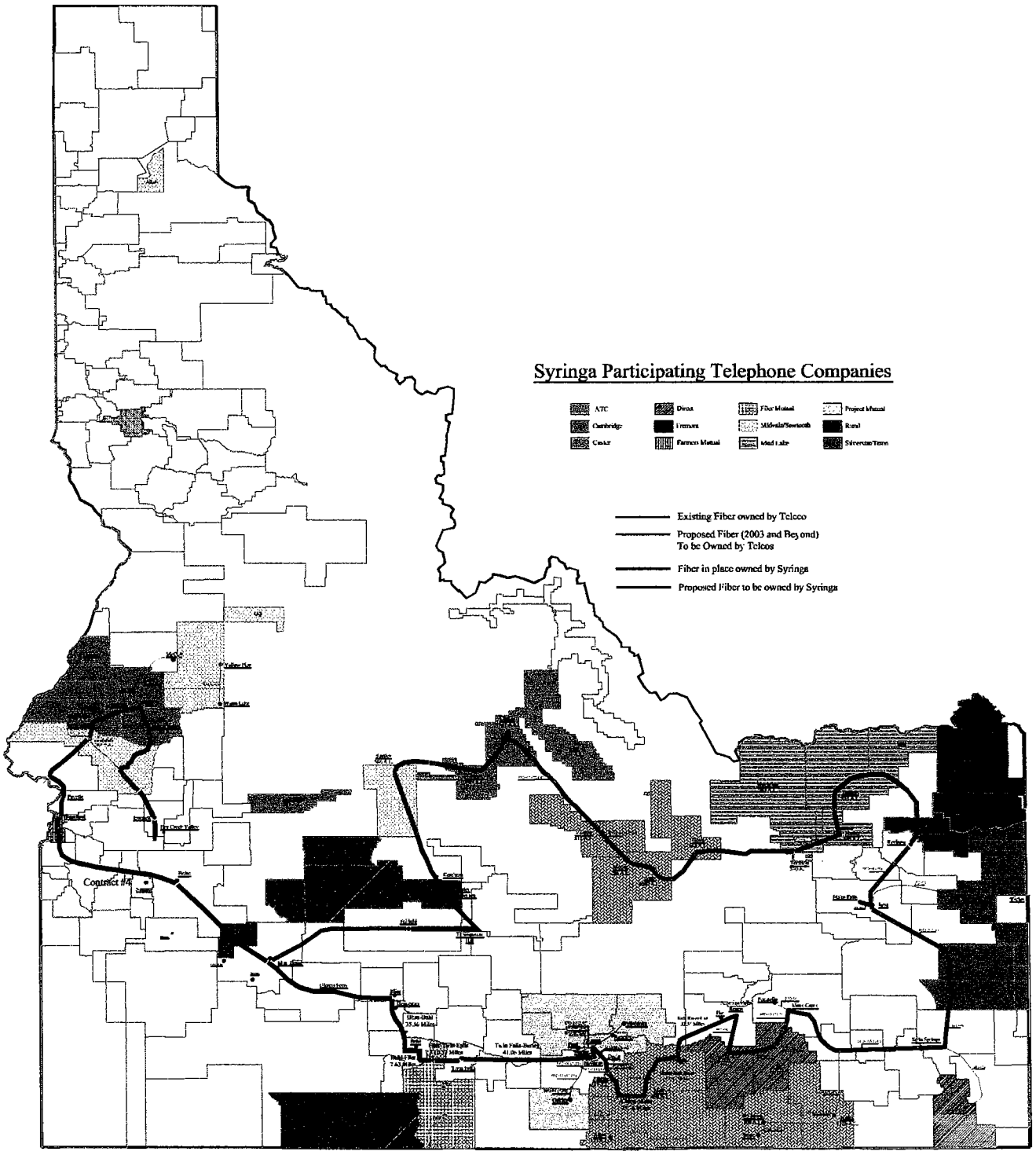

Syringa Networks, LLC
3795 S. Development Ave.
Suite 100
Boise, ID 83705

SYRINGA Networks, LLC

Fiber Network

2-13-03